

School of Engineering  
Department of Electronics & Communication Engineering

## REPORT ON "INDUSTRIAL VISIT TO GSITI, HYDERABAD"

Date: 23<sup>rd</sup> December, 2022

### VISIT PARTICULARS

<u>Date organized</u>	<u>Venue / Organization</u>	<u>Attendees</u>
23 <sup>rd</sup> December, 2022 (Friday)	Geological Survey of India Training Institute (GSITI), Bandlaguda, Hyderabad-500068	B.Tech.(ECE)- III year, I-Sem A, B, & C Sections

### Purpose of Visit:

The Department of Electronics & Communication Engineering of Nalla Narasimha Reddy Education Society's Group of Institution, Hyderabad with the support of college management and department staff had organized an Industrial Visit program (1-day program) for B.Tech. (ECE) students of III Year, I-Sem A,B & C section on 23rd December, 2022 (Friday) to 'Geological Survey of India Training Institute (GSITI)' located at Bandlaguda, Hyderabad.

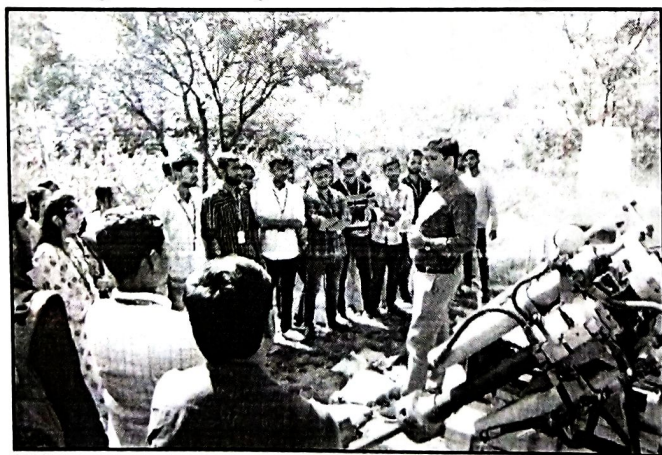

### Scientist explaining the importance of mining

This visit was carried out as a part of their partial fulfillment mentioned in the university curriculum. The college management had provided 3 college buses for safe & convenient travel of 138 students and 6 faculty members to the GSITI. The ECE faculty members Mrs.E.Suneetha, Assoc.Prof., & Assistant Professors Mr.Koustubh Kulkarni, Mrs.K.Madhavi, Mr.A.Aravind, Mr. Ch.Phanindra & Mr. Nithesh Kumar had accompanied the trip.

The inaugural session was held at the GSITI conference hall at 11am, followed with brief introduction of GSI & its history to the august gathering. After a short tea break, three sessions of lecture with PPT mode of presentation was delivered to enrich the students' knowledge on 'Importance of Geology', 'Geo-informatics' & 'Role of ECE in Geology' until 1pm.



*Scientists demonstrating (L) Measuring of Ground Potential (R) Different Rocks & Marbles*

The Speakers who were Senior Scientists working at GSITI highlighted various aspects of geology starting from study, mining, application & use of geo-informatics and many more that has impact in today's arena as quality check, suitability & use of land and other mineral resources for mining & other applications still resides in the hands of central government.



*Group Picture of ECE staff & students with GSI Officials*

### **Visit Outcome:**

The Visit had given many insights into subject & application of geology to one's life and society. The overall outcome of the Visit was good, as few students expressed their gratitude by sharing their valuable feedback. The team of faculty & students thanked the college management & GSITI management for making this visit happen on a success note.

**Start your experiEnCE, with expoSURE !**



Incharge  
*KR Kulkarni*  
Mr. Koustubh Kulkarni  
Assistant Professor, ECE

Head of Department  
*S. Ravi Chand*  
Dr. S.Ravi Chand  
Professor, ECE